# ATTERRISSAGE A VUE
*Visual landing*

Ouvert à la CAP
*Public air traffic*
16 APR 2026

# DUNKERQUE LES MOERES
AD 2 LFAK ATT 01

| | | |
|---|---|---|
| | ***ALT AD : -3 (0 hPa)***<br>LAT : 51 02 22 N<br>LONG : 002 32 56 E | **LFAK**<br>VAR : 2°E (2025) |

APP : KOKSIJDE Approche / *Approach* 121.055
**A/A** : 123.500

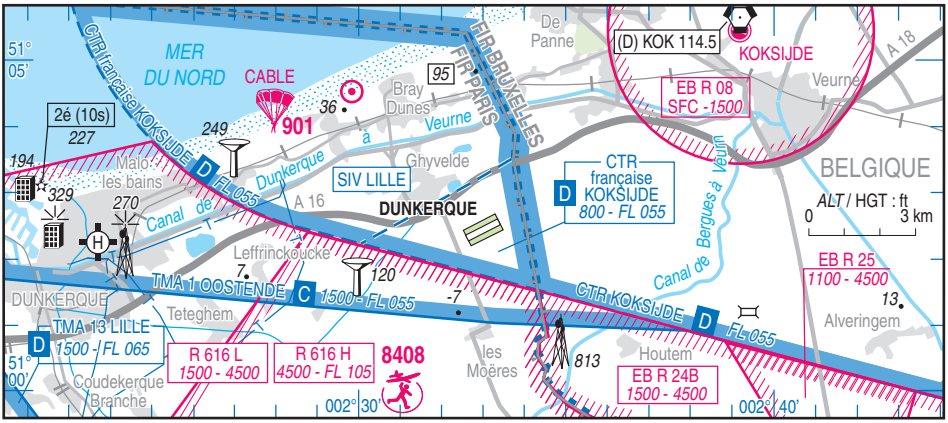


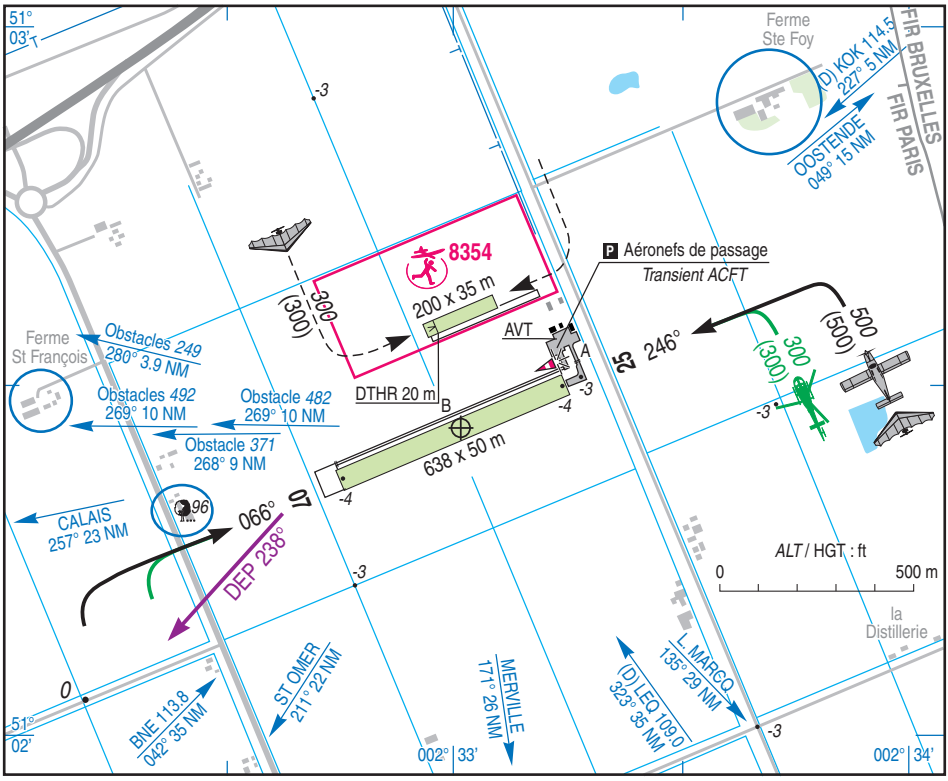




AMDT 05/26 **CHG :** FREQ, ARP WGS-84, VAR, QFU, orientations, circuits HEL et/*and* ULM, espaces/*airspaces*, AEM 8408, DEP RWY 25, obstacles, suppression/*removal* RDL MK 418, normalisation/*standardization*.

© SIA